

AS RECORDED BY MAYNARD FERGUSON ON "PRIMAL SCREAM" COLUMBIA #PC33953

PRIMAL SCREAM

MAYNARD FERGUSON - J. CHATTAWAY

ARR: J. CHATTAWAY

1st ALTO SAX

2

(Rock ♩=100)

7^b CRESC.

(A)

6

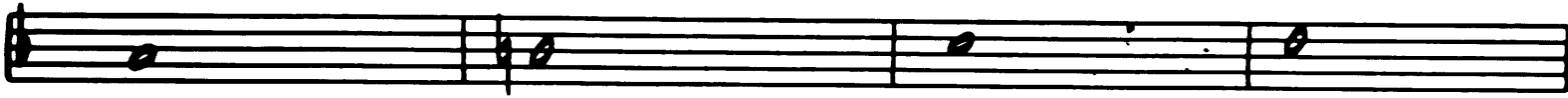

mf CRESC.

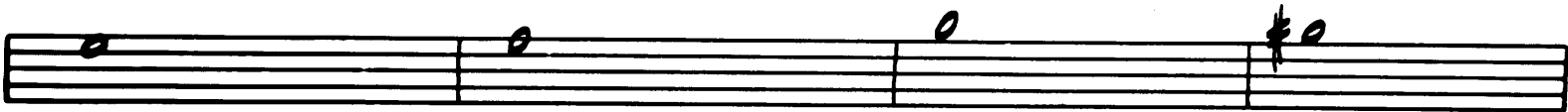

OPEN TENOR SOLO

ON CUE

g

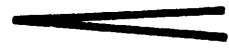
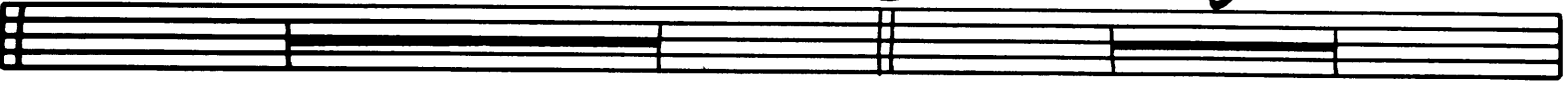

7

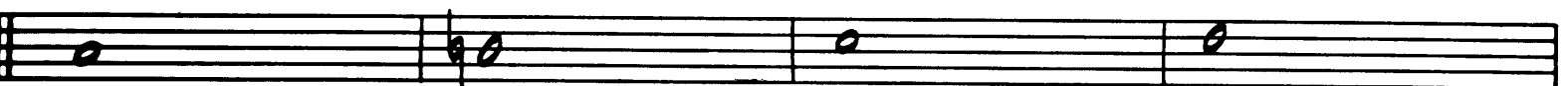

mf CRESC.

2

F

fl

G

mp CRESC.

PRIMAL SCREAM

MAYNARD FERGUSON - J. CHATTAWAY

ARR: J. CHATTAWAY

2nd ALTO SAX

2

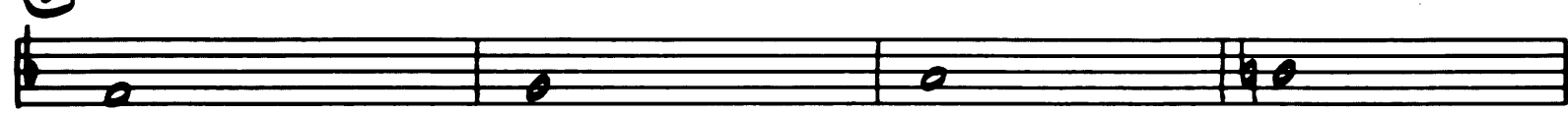

mp CRESC.

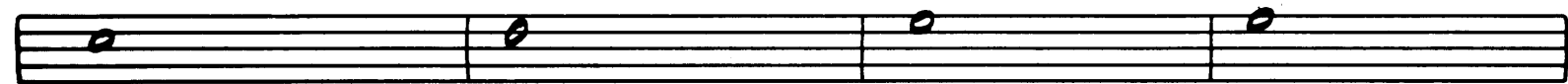

C OPEN TENOR SOLO

D ON CUE 8

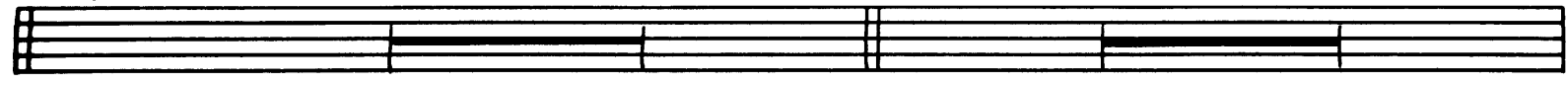

E

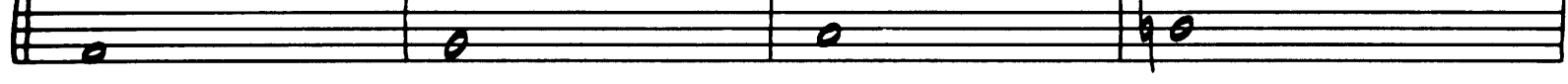

mp CRESC.

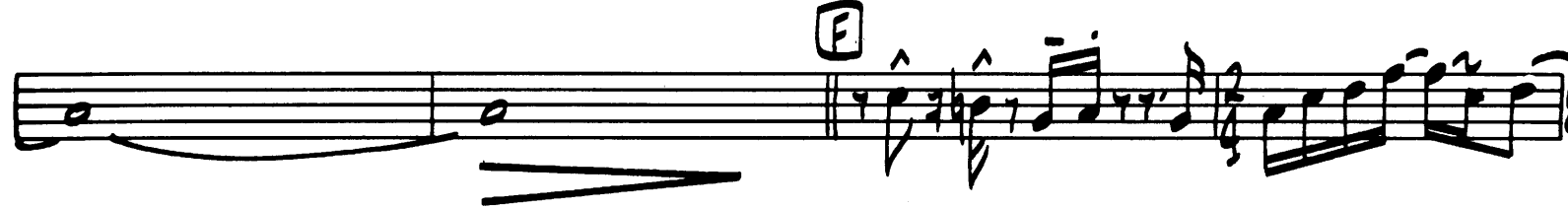
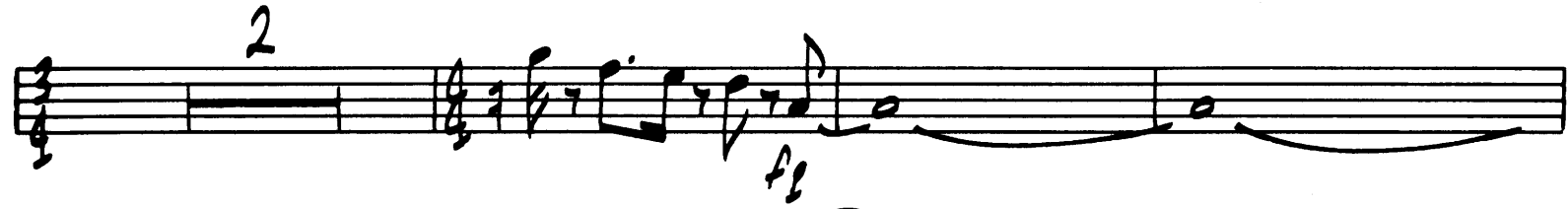
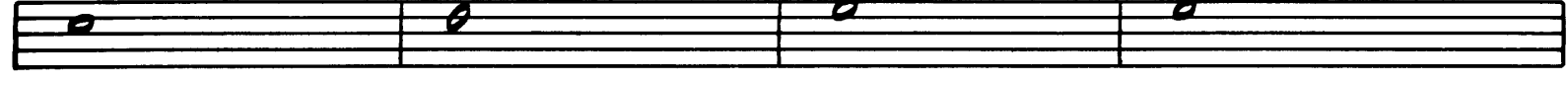

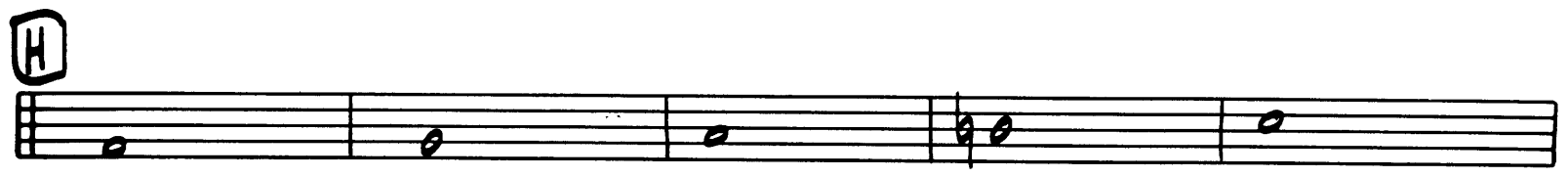
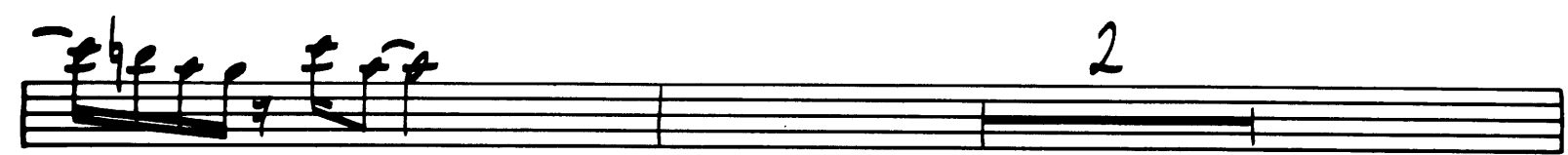
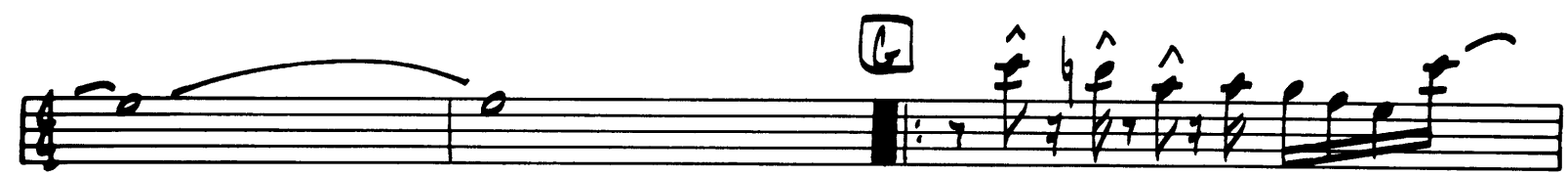

mp CRESC.

PRIMAL SCREAM

MAYNARD FERGUSON - J. CHATTAWAY

ARR: J. CHATTAWAY

1st TENOR SAX

(Rock $\text{♩} = 100$)

2

mp CRESC.

fl

8

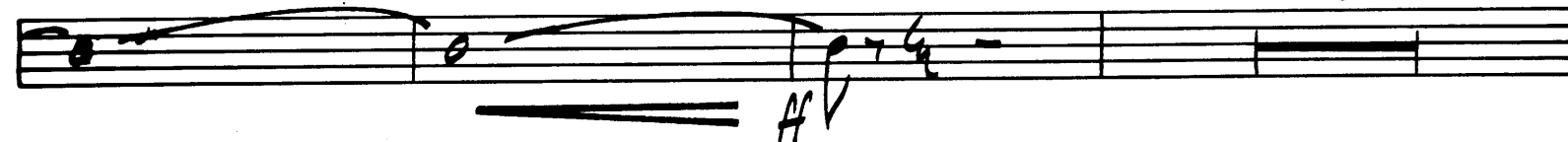

ff

2

2

2

2

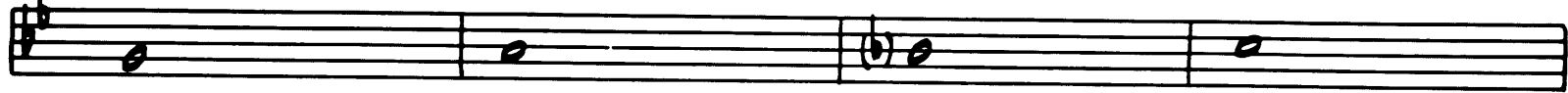

mf CRESC.

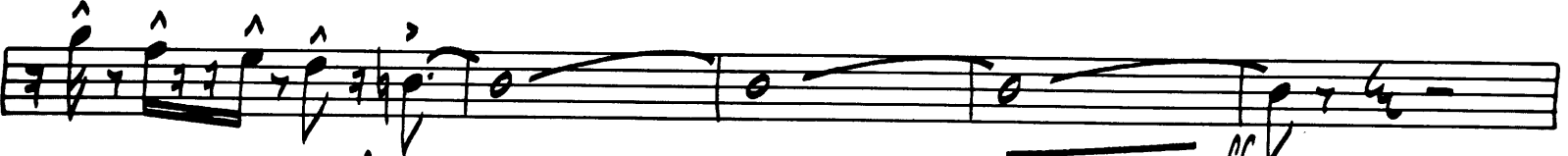

C OPEN TENOR SOLO *fl*

D ON CUE
Gm

(2)

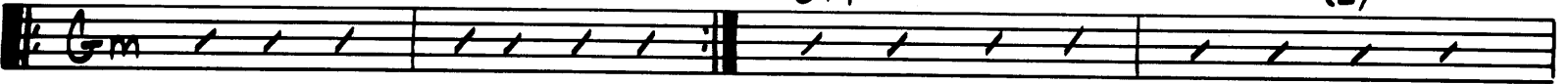

(3)

(4)

(5)

(6)

(7)

(8)

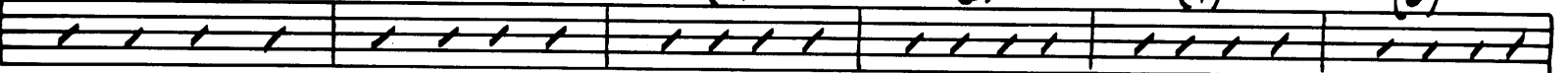

(9)

(10)

(11)

(12)

E Gm

Am

Bb

C

Dm

E^bMA7

Dm9

A

F

mp CRESC.

PRIMAL SCREAM

MAYNARD FERGUSON - J. CHATTAWAY

ARR: J. CHATTAWAY

2nd TENOR SAX

(Rock ♩=100)

2

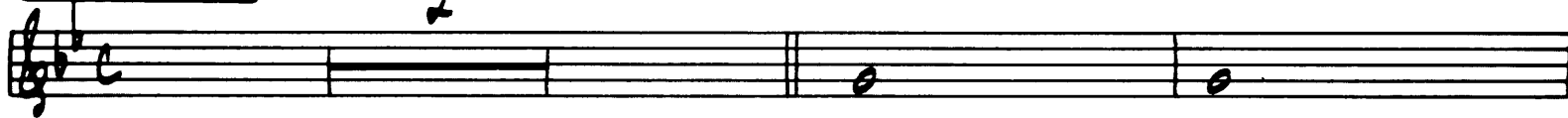

mf CRESC.

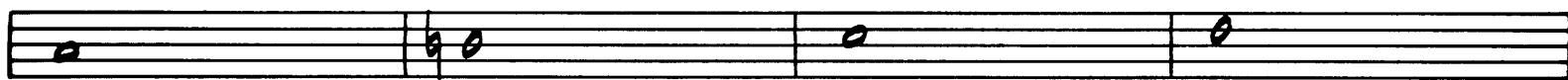

fl

8

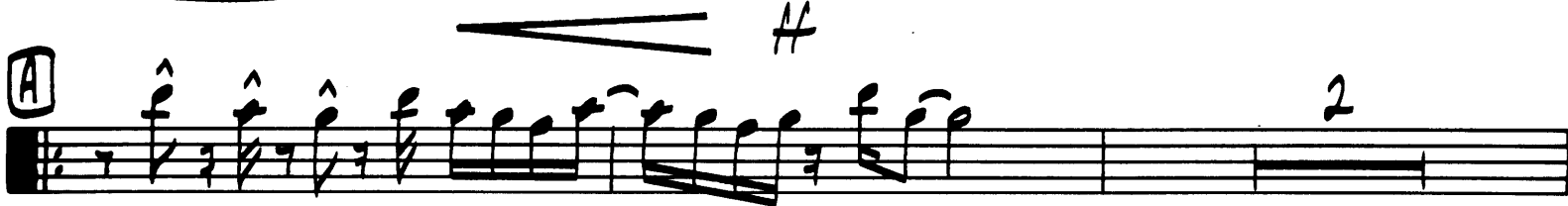

A

2

2

2

2

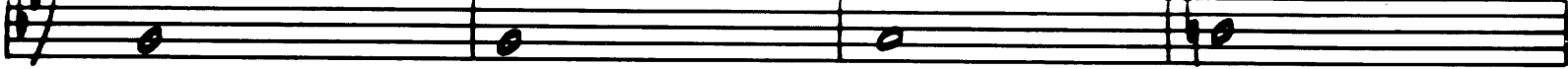

mp CRESC.

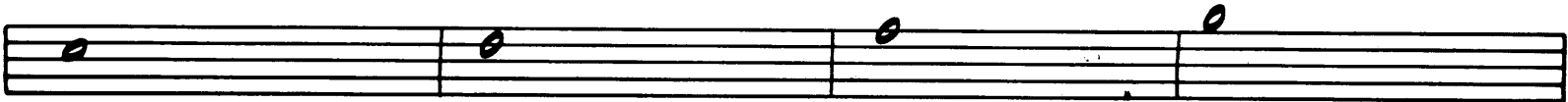

C OPEN TENOR SOLO

D ON CUE

E

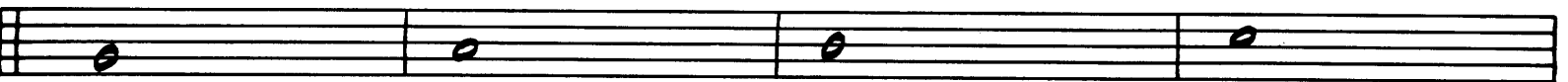

mp CRESC.

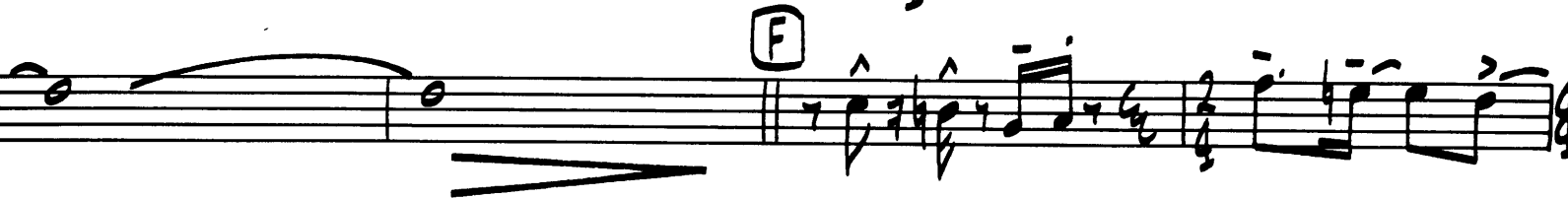
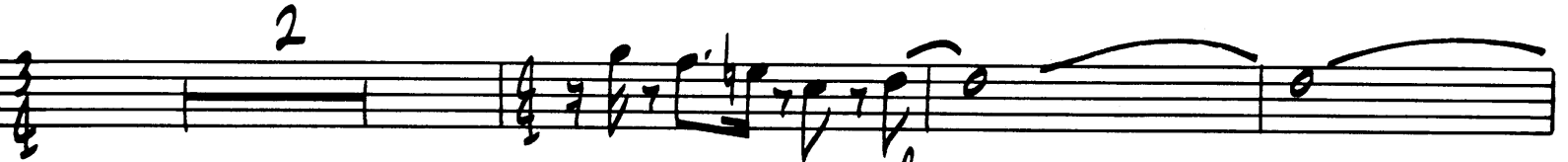

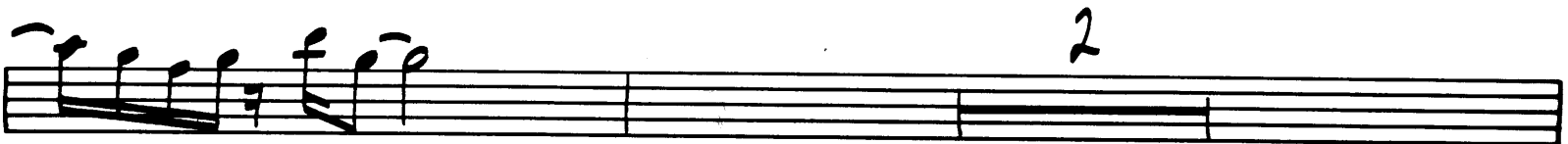
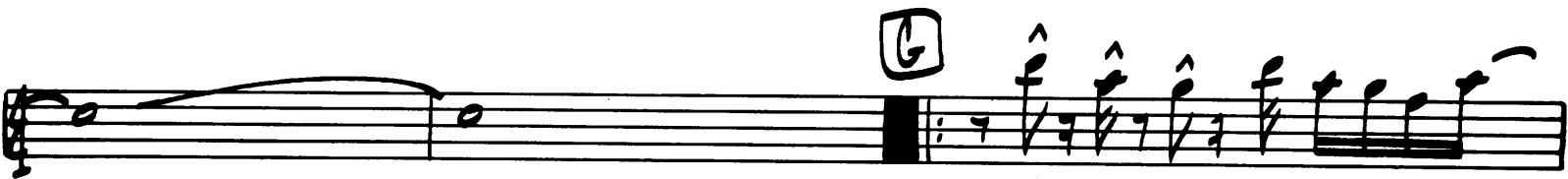
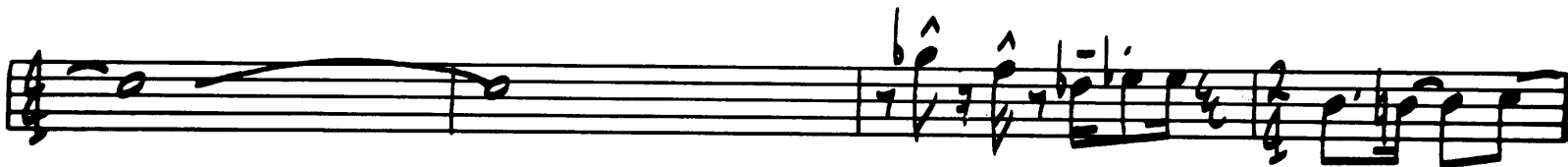
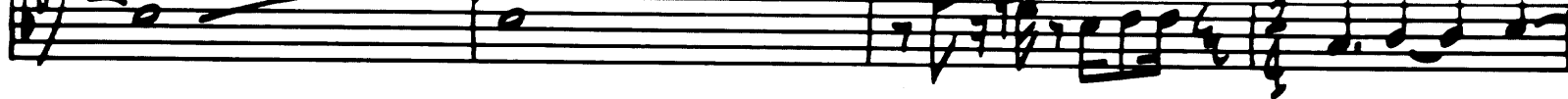

mp CRESC.

PRIMAL SCREAM

MAYNARD FERGUSON - J. CHATAWAY

ARR. J. CHATAWAY

BARITONE SAX

(Rock $\text{♩} = 100$)

6

2

2

C OPEN TENOR SOLO

D ONCUE

E

mf CRESC

1

F

PRIMAL SCREAM

1st TRUMPET

MAYNARD FERGUSON - J. CHATTAWAY
ARR: J. CHATTAWAY

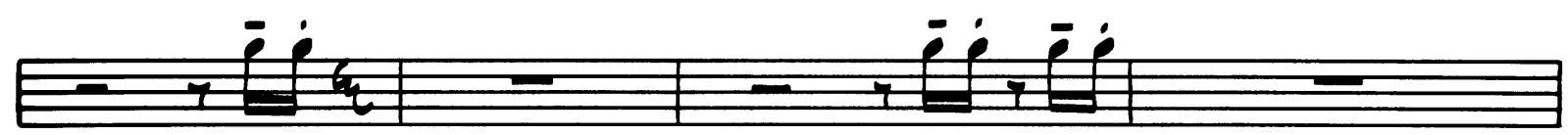
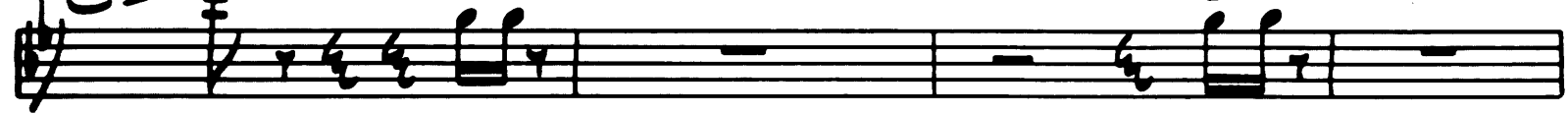

G (2ND x ONLY)

H

PRIMAL SCREAM

MAYNARD FERGUSON - J. CHATTAWAY
ARR: J. CHATTAWAY

2nd TRUMPET

(Rock $\text{♩} = 100$)

2

A (2nd x ONLY)

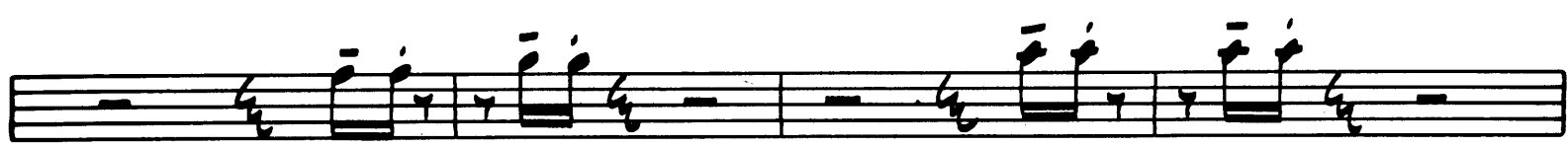
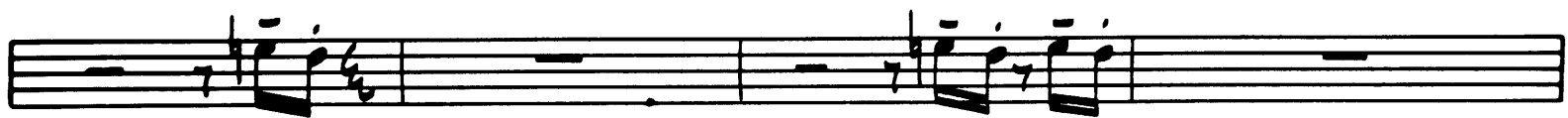
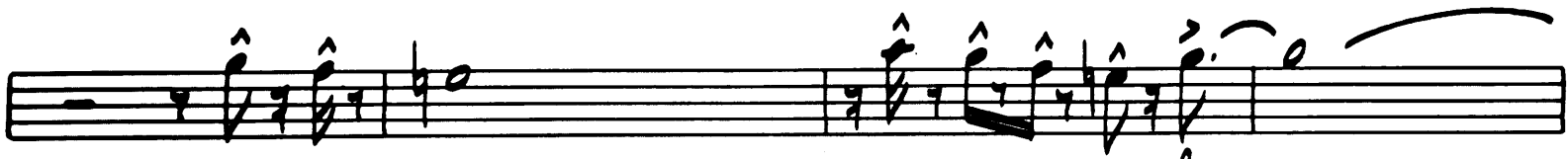
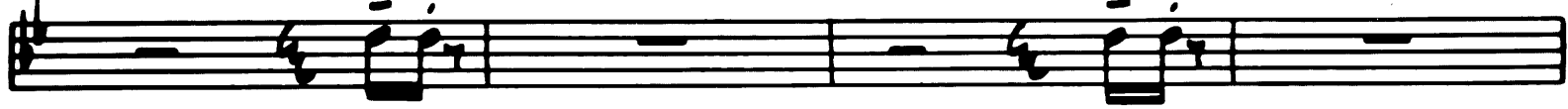

G (2nd x only)

A

PRIMAL SCREAM

MAYNARD FERGUSON - J. CHATTAWAY

3rd TRUMPET

ARR: J. CHATTAWAY

(Rock $\text{♩} = 100$)

(A) (2ND X ONLY)

C OPEN TENOR SOLO

D ON CUE 4

G (2ND X ONLY)

H

PRIMAL SCREAM

MAYNARD FERGUSON - J. CHATTAWAY

ARR: J. CHATTAWAY

4th TRUMPET

B

C OPEN TENOR SOLO

fl
D ON CUE 4

E

F

G (2ND X ONLY)

H

PRIMAL SCREAM

MAYNARD FERGUSON - J. CHATTAWAY
ARR: J. CHATTAWAY

1st TROMBONE

(Rock $\text{♩} = 100$)

2 ♩ ♩

mp CRES.

♩ ♩ ♩ ♩

♩ ♩ ♩ ♩

♩ ♩ ♩ ♩

fl
(Cow BELL)

(PLAY 7 MORE)

A (2ND x ONLY)

ff

2

mp *CRESC.*

C OPEN TENOR SOLO

D ON CUE

mp *CRESC.*

G *2nd x only*

H

mp *CRESC.*

PRIMAL SCREAM

MAYNARD FERGUSON - J. CHATTAWAY

ARR: J. CHATTAWAY

2nd TROMBONE

(ROCK $\text{♩} = 100$)

Handwritten annotations: *sfz*, *mp cresc.*, *b2*

Handwritten annotation: *f2*

Handwritten annotations: *ff*, **8**

Handwritten annotations: **A** (2ND X ONLY), *ff*

D

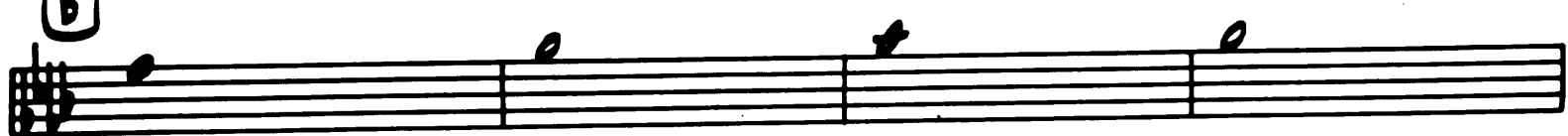

mf CRESC.

C OPEN TENOR Solo *fl* **D** ON CUE

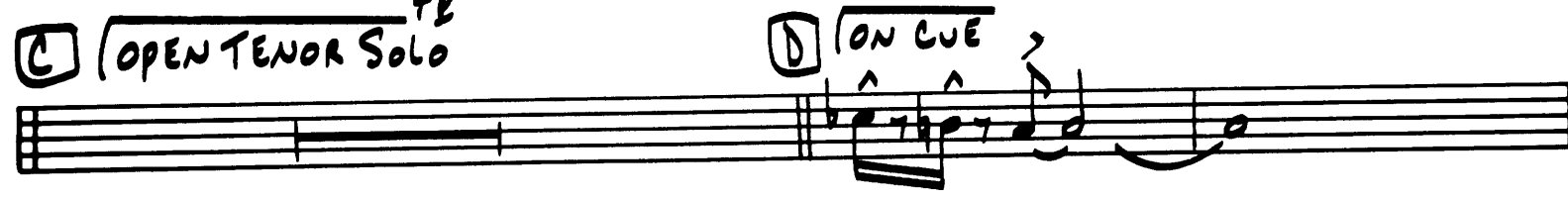

E

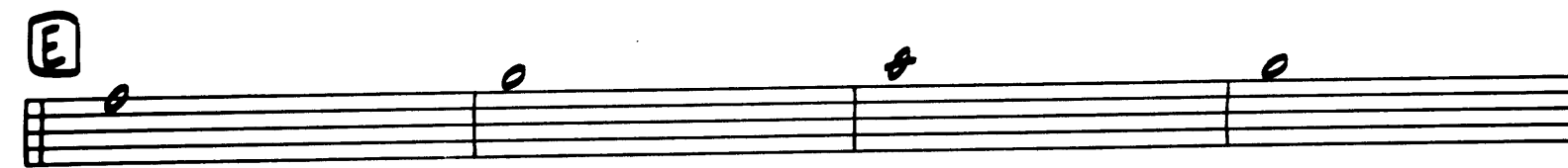

mf CRESC.

2

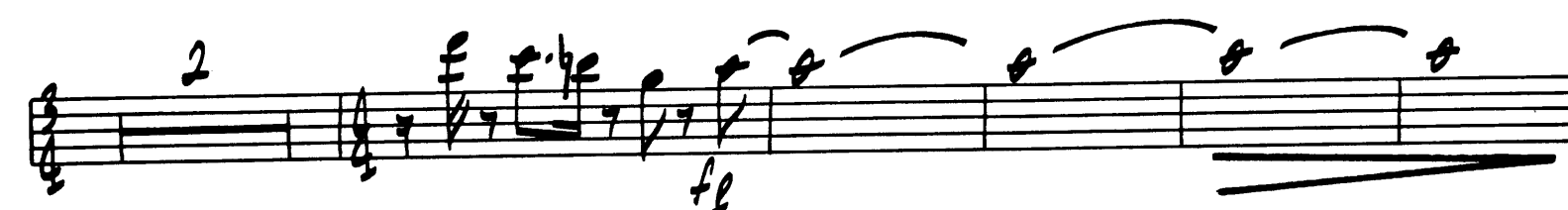

F

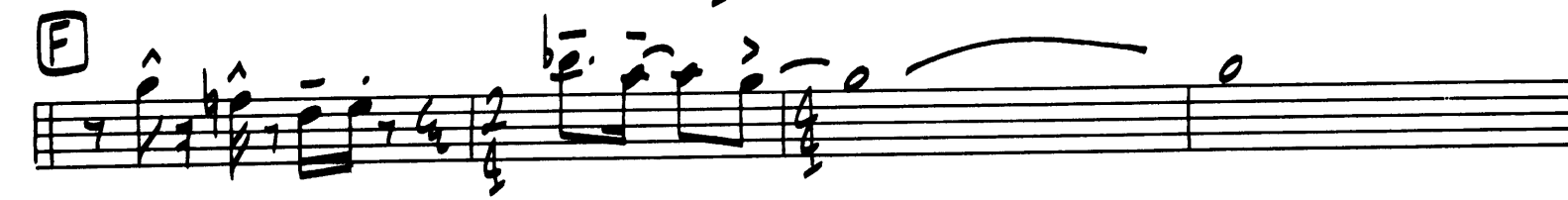

G 2ND x ONLY

H

mp CRESC.

PRIMAL SCREAM

3rd TROMBONE

MAYNARD FERGUSON - J. CHATTAWAY

ARR: J. CHATTAWAY

2

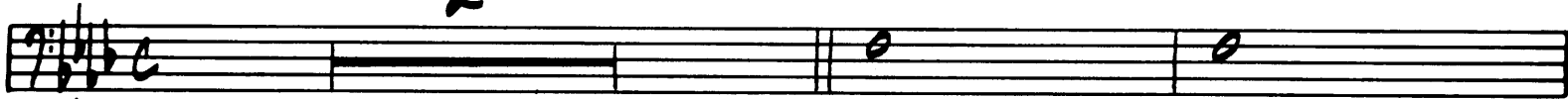

(Rock $\text{♩} = 100$)

mp CRESC.

ff

8

A (2ND x ONLY)

2

2

2

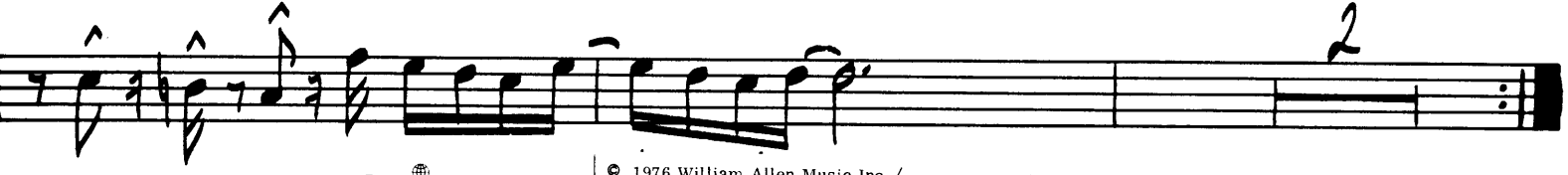

2

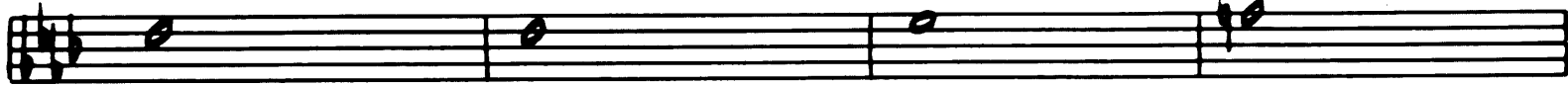

mp CRESC.

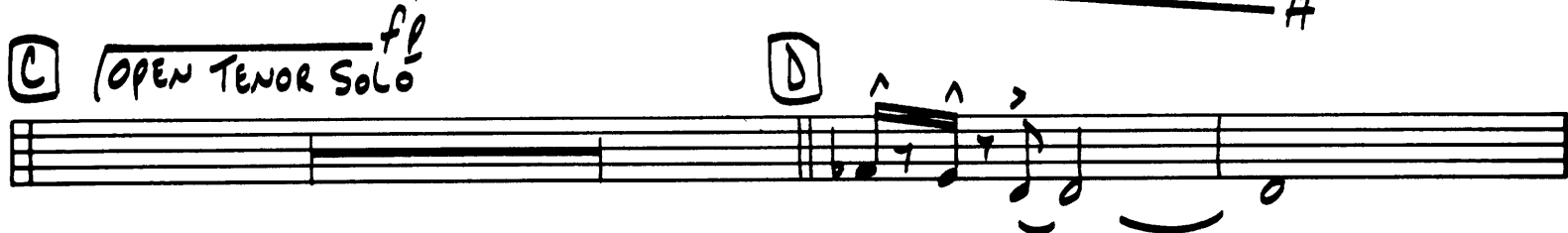

(C) OPEN TENOR SOLO *fp*

(D)

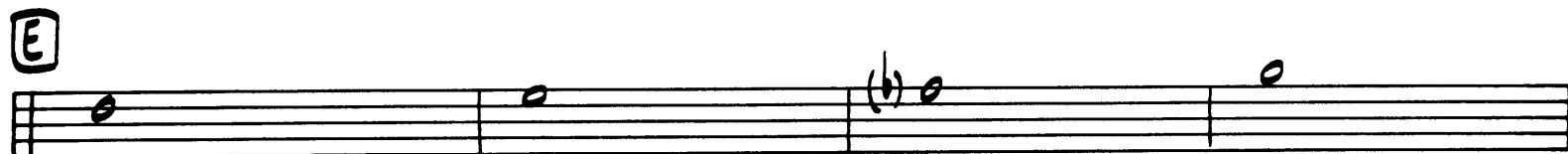
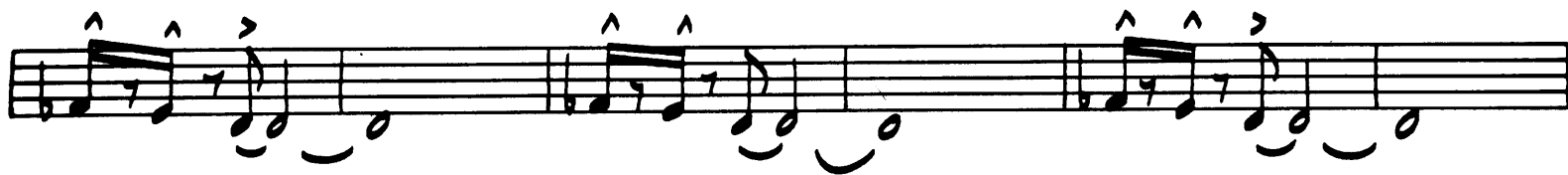

mp CRESC.

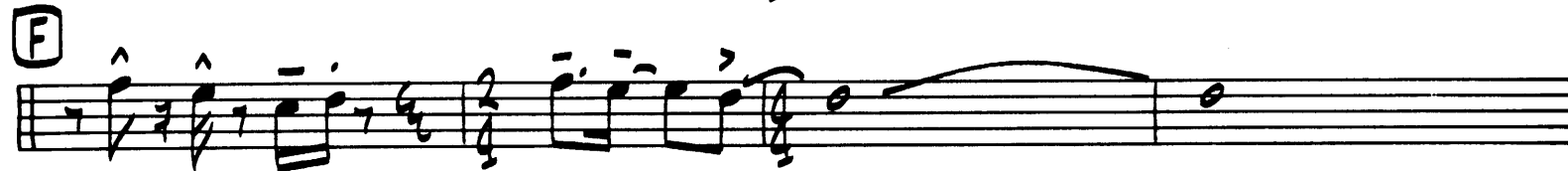
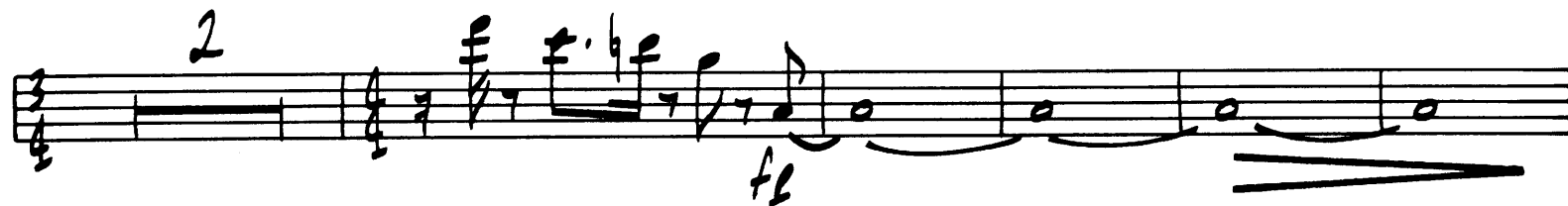

(F)

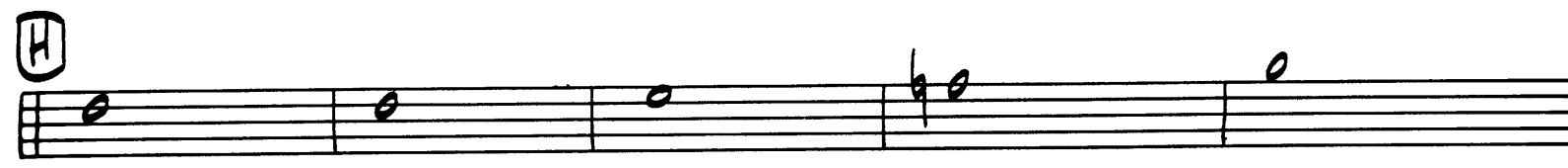

mp CRESC.

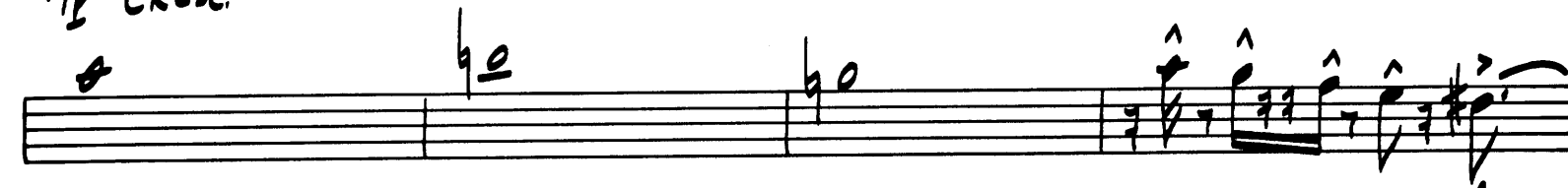

PRIMAL SCREAM

MAYNARD FERGUSON - J. CHATTAWAY

ARR: J. CHATTAWAY

BASS TROMBONE

2

(Rock ♩=100)

2 2

ff 2

ff 2

A (2ND x ONLY)

ff 2

ff 2

ff 2

C OPEN TENOR SOLO *fl*

D *TOP CUE*

ff

E

MP CRESL

2

F

G (2nd x only)

H

PRIMAL SCREAM

MAYNARD FERGUSON - J. CHATTAWAY

ARR: J. CHATTAWAY

PIANO

(Rock $\text{♩} = 100$)

2

(STRINGS)

Fm

Gm

mf

Ab

Bb

Cm

Dbm7

Cm9

G

D7#9

ff

Fm **CLAVINET** 2

2 (6) 2 (8)

A Fm 2 2 (4) 2 (6) 2 (8)

2 (10) 2 (12) 2 (14) 2 (16)

B Fm Gm Ab Bb

Cm DbMA7 Cm9 G

D7#9 ff

C OPEN TENOR SOLO
Fm

D ON CUE (TENOR CONTINUES)
PLAY 12 BARS ON Fm

E Fm Gm Ab Bb

Cm DbMA7 Cm9 G

H

F

FILLS FSUS

G^bMA7 (FILLS)

G^bMA7 (FILLS)

Handwritten text: 'COLBYA' in a box, with 'Af' written below it.

PRIMAL SCREAM

BASS

MAYNARD FERGUSON - J. CHATTAWAY

ARR: J. CHATTAWAY

(ROCK $\text{♩} = 100$)

2

2

2

(Fills)

2

2

(REPEAT 4 x's)

(4)

2

(6)

2

(8)

C OPEN TENOR SOLO
Fm

D ON CUE (TENOR CONTINUES)

E (Fm)

F

(FILLS C7#9) [G] (REPEAT 4 x's)

2 (4) 2 (6) 2 (8)

[H] (Fm) 2

2

(FILLS) #

PRIMAL SCREAM

DRUMS

MAYNARD FERGUSON - J. CHATTAWAY
ARR: J. CHATTAWAY

(Rock 1=100)

1

2

mf

2

9

7

(Fill)

9

2

2

A (REPEAT 4 x's)

2 (4)

2

2 (8)

(TENOR CONTINUES)

F

G

H

FILLS
